

City Church Org Design FEB 2018



Internal Advisers / Trustees
 Kelly & Charmain Exelby
 Andre & Katy Leitz
 Edward & Chelsea Roper
 David & Fran Louwrens

Management Team
 Ps Alan & Elena Hood
 Ps Raki & Karen Wiringi
 Rachel Pratt
 Jene Hamahona
 Joanne Hurlock
 Victor Haupt

SENIOR PASTORS
 Ps Alan & Elena Hood

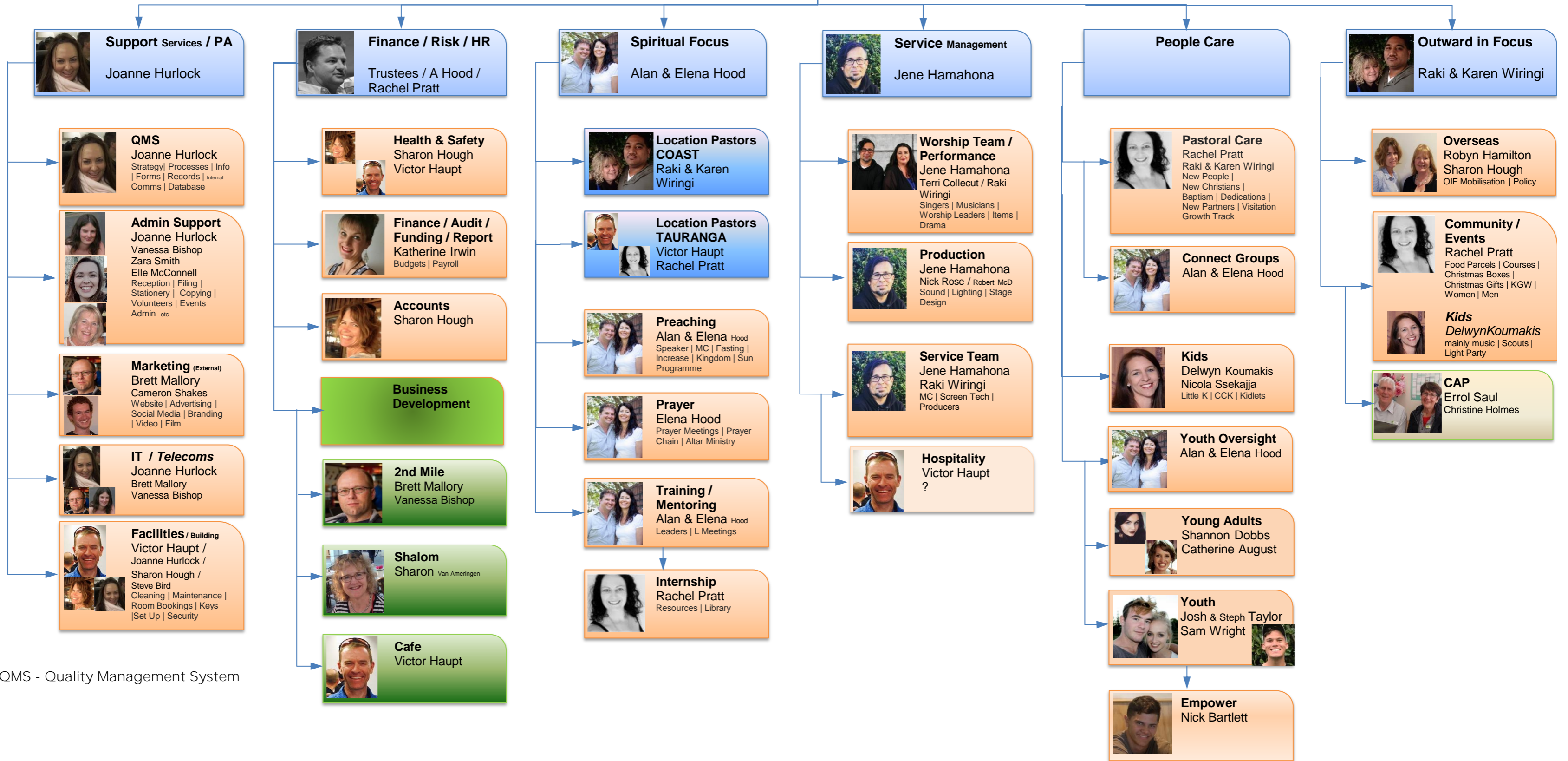

QMS - Quality Management System